

PREPARED FOR
JAMES WELDON
94 OXFORD LN.
GLENDALE HEIGHTS IL. 60139

PLAT OF SURVEY

-OF-

LOTS 3241 THRU 3244 AND LOTS 3267 THRU 3271 BLOCK 57,
LAKE COMO BEACH SUBDIVISION, LOCATED IN TOWN 2
NORTH, RANGE 17 EAST, WALWORTH COUNTY, WISCONSIN.

KROTT SURVEYING INC.
N3705 WILLOW BEND LANE
LAKE GENEVA WI. 53147
PHONE # (262)248-3697
FAX # (262)249-0639

C.L. UNIVERSITY ROAD
(40' WIDE)

C.L. TULIP ROAD
(40' WIDE)

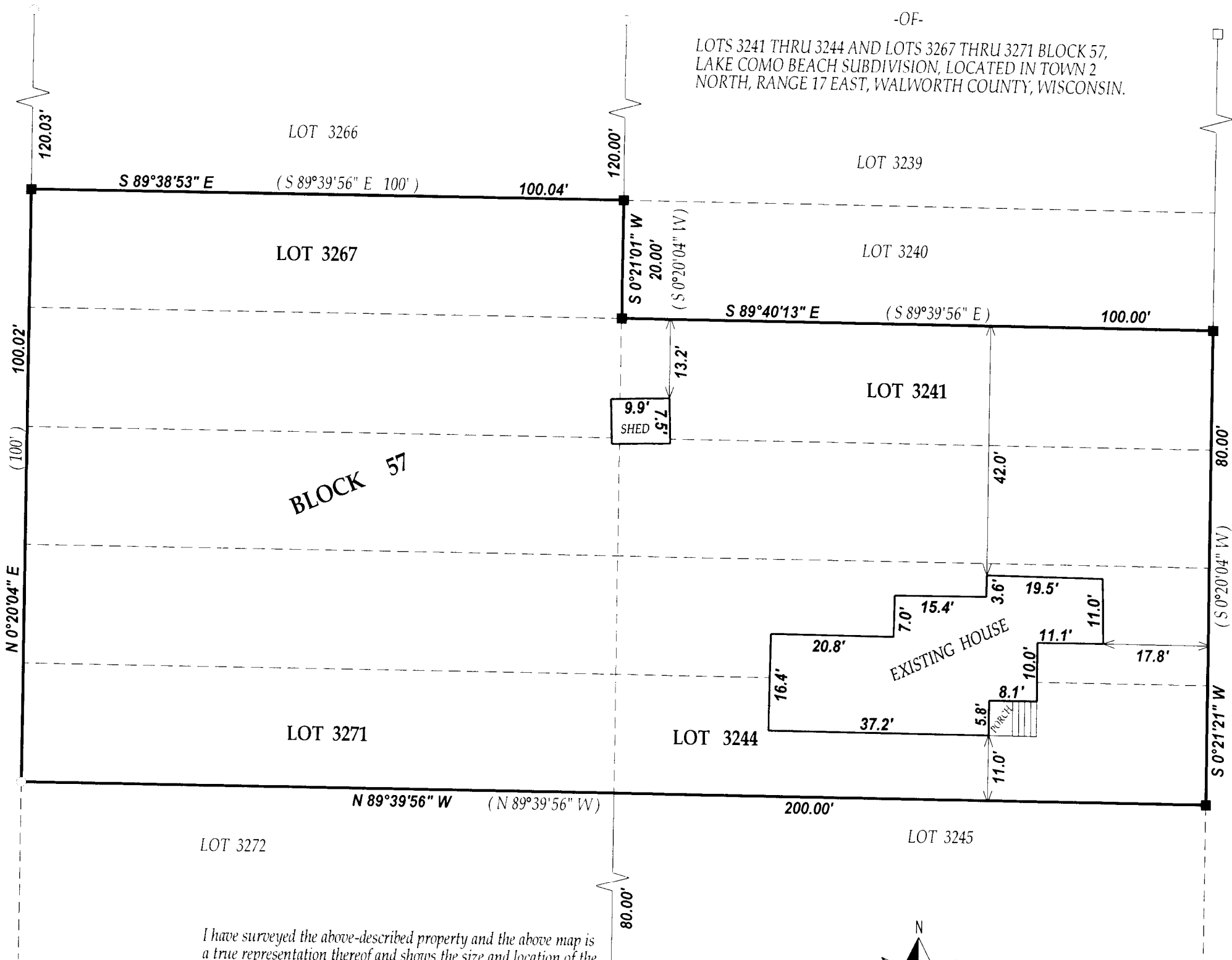

- LEGEND
- FOUND IRON PIPE
 - FOUND IRON BAR
 - SET IRON BAR
 - (XX) RECORDED AS
 - TAX ID # JLCB00593
 - JOB # 10-184

I have surveyed the above-described property and the above map is a true representation thereof and shows the size and location of the property, its exterior boundaries, the location and dimensions of all structures thereon, fences apparent easements and roadways and visible encroachments, if any.

This survey is made for the exclusive use of the present owners of the property, and also those who purchase, mortgage, or insure the title thereto within one (1) year from date hereof; and as to them I warrant the accuracy of said survey map.

NOTE: BEARINGS ARE REFERENCED TO THE RECORD PLAT OF LAKE COMO BEACH SUB.

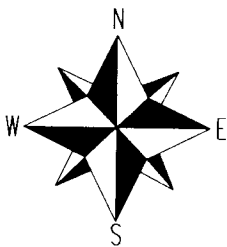

SCALE 1"=20'

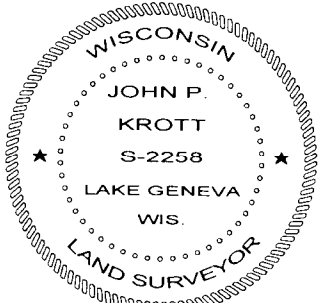
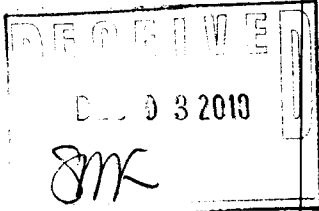
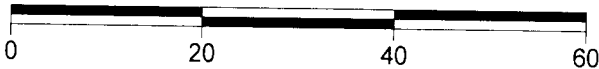

DATED THIS 26th DAY OF NOVEMBER 2010.

John P. Krott

JOHN KROTT S - 2258
Wisconsin Registered Land Surveyor
(original if signed in red)

217 2182